

# Planning Digital Preservation for e-Health using Preservation Network Models

**Michael Wilson**, Esther Conway, Arif Shaon,  
Vasily Bunakov

Science and Technology Facilities Council  
United Kingdom



Science & Technology Facilities Council

**e-Science**

1) patient;

Period: patient's lifetime;

Purpose: to improve medical care

2) hospital;

Period: defined by regulation,

Purpose: conform to regulations  
and avoid penalty fines

3) patient's family;

Period: successive generations;

Purpose: to identify genetically  
transmitted illnesses

4) public;

Period: indefinitely,

Purpose: data for epidemiology studies.



- Health Records
  - Moving from paper to computer
  - Remain PDF style paper forms



**HEALTH RECORD**

PLEASE ANSWER ALL QUESTIONS. Type or print answers. This information is confidential and will not be released without your written consent. Return this form to: University of the Incarnate Word, Health Services, 4301 Broadway, San Antonio, Texas 78209, Phone (210) 829-6017.

<p><b>OFFICE USE ONLY</b></p> <p>Date Received _____                  Health Record <input type="checkbox"/>                  Immunizations <input type="checkbox"/>                  Insurance Card <input type="checkbox"/></p>	<p>NAME: _____  <small>First Middle Last</small></p> <p>Social Security No. _____ Date Of Birth _____ Gender _____ Marital _____</p> <p>Home Address _____                  City _____ State _____ Zip _____</p> <p>Phone No. _____ Citizenship _____ Are you a Military Dependent? _____</p> <p><b>CLASSIFICATION</b></p> <p>Date Enrolled _____                  First Year <input type="checkbox"/>                  Sophomore <input type="checkbox"/>                  Junior <input type="checkbox"/>                  Senior <input type="checkbox"/>                  Graduate <input type="checkbox"/>                  Transfer <input type="checkbox"/>                  International <input type="checkbox"/></p>																																													
<p><b>FAMILY HISTORY</b></p> <table style="width: 100%; border-collapse: collapse;"> <tr> <td style="width: 33%;"><b>Father</b></td> <td style="width: 33%;">Living _____ Deceased _____</td> <td style="width: 33%;"></td> </tr> <tr> <td></td> <td>Age at Death _____</td> <td></td> </tr> <tr> <td></td> <td>Cause of Death _____</td> <td></td> </tr> <tr> <td></td> <td>Occupation _____</td> <td></td> </tr> <tr> <td><b>Mother</b></td> <td>Living _____ Deceased _____</td> <td></td> </tr> <tr> <td></td> <td>Age at Death _____</td> <td></td> </tr> <tr> <td></td> <td>Cause of Death _____</td> <td></td> </tr> <tr> <td></td> <td>Occupation _____</td> <td></td> </tr> <tr> <td><b>Siblings</b></td> <td>Number Living _____ Number Deceased _____</td> <td></td> </tr> <tr> <td></td> <td>Age at Death _____</td> <td></td> </tr> <tr> <td></td> <td>Cause of Death _____</td> <td></td> </tr> </table>		<b>Father</b>	Living _____ Deceased _____			Age at Death _____			Cause of Death _____			Occupation _____		<b>Mother</b>	Living _____ Deceased _____			Age at Death _____			Cause of Death _____			Occupation _____		<b>Siblings</b>	Number Living _____ Number Deceased _____			Age at Death _____			Cause of Death _____													
<b>Father</b>	Living _____ Deceased _____																																													
	Age at Death _____																																													
	Cause of Death _____																																													
	Occupation _____																																													
<b>Mother</b>	Living _____ Deceased _____																																													
	Age at Death _____																																													
	Cause of Death _____																																													
	Occupation _____																																													
<b>Siblings</b>	Number Living _____ Number Deceased _____																																													
	Age at Death _____																																													
	Cause of Death _____																																													
<p><b>Have any of your relatives had any of the following?</b></p> <table style="width: 100%; border-collapse: collapse;"> <tr> <td style="width: 33%;"></td> <td style="width: 33%;"><b>Circle Yes or No</b></td> <td style="width: 33%;">Relationship (if yes)</td> </tr> <tr> <td>No</td> <td>Arthritis</td> <td>Yes _____</td> </tr> <tr> <td>No</td> <td>Asthma</td> <td>Yes _____</td> </tr> <tr> <td>No</td> <td>Heart Disease</td> <td>Yes _____</td> </tr> <tr> <td>No</td> <td>Cancer</td> <td>Yes _____</td> </tr> <tr> <td>No</td> <td>Diabetes</td> <td>Yes _____</td> </tr> <tr> <td>No</td> <td>Kidney Disease</td> <td>Yes _____</td> </tr> <tr> <td>No</td> <td>Seizure Disorder</td> <td>Yes _____</td> </tr> <tr> <td>No</td> <td>Emotional Illness</td> <td>Yes _____</td> </tr> <tr> <td>No</td> <td>Tuberculosis</td> <td>Yes _____</td> </tr> <tr> <td>No</td> <td>Other: Specify _____</td> <td>Yes _____</td> </tr> </table>			<b>Circle Yes or No</b>	Relationship (if yes)	No	Arthritis	Yes _____	No	Asthma	Yes _____	No	Heart Disease	Yes _____	No	Cancer	Yes _____	No	Diabetes	Yes _____	No	Kidney Disease	Yes _____	No	Seizure Disorder	Yes _____	No	Emotional Illness	Yes _____	No	Tuberculosis	Yes _____	No	Other: Specify _____	Yes _____												
	<b>Circle Yes or No</b>	Relationship (if yes)																																												
No	Arthritis	Yes _____																																												
No	Asthma	Yes _____																																												
No	Heart Disease	Yes _____																																												
No	Cancer	Yes _____																																												
No	Diabetes	Yes _____																																												
No	Kidney Disease	Yes _____																																												
No	Seizure Disorder	Yes _____																																												
No	Emotional Illness	Yes _____																																												
No	Tuberculosis	Yes _____																																												
No	Other: Specify _____	Yes _____																																												
<p>Personal Medical History: Have You Or Do You Have:</p> <table style="width: 100%; border-collapse: collapse;"> <tr> <td style="width: 33%;"><input type="checkbox"/> Asthma</td> <td style="width: 33%;"><input type="checkbox"/> Peptic Ulcer</td> <td style="width: 33%;"><input type="checkbox"/> Female Menstrual Problems</td> </tr> <tr> <td><input type="checkbox"/> Cancer</td> <td><input type="checkbox"/> Eating Disorder</td> <td><input type="checkbox"/> Scarlet Fever</td> </tr> <tr> <td><input type="checkbox"/> Diabetes</td> <td><input type="checkbox"/> Chicken Pox</td> <td><input type="checkbox"/> German Measles (Rubella)</td> </tr> <tr> <td><input type="checkbox"/> Chronic Cough</td> <td><input type="checkbox"/> Bleeding Disorder</td> <td><input type="checkbox"/> Measles (Rubella)</td> </tr> <tr> <td><input type="checkbox"/> Tuberculosis</td> <td><input type="checkbox"/> Hepatitis/Jaundice</td> <td><input type="checkbox"/> Mumps</td> </tr> <tr> <td><input type="checkbox"/> Heart Disease</td> <td><input type="checkbox"/> Recent Weight Change</td> <td><input type="checkbox"/> Malaria</td> </tr> <tr> <td><input type="checkbox"/> Kidney/Bladder Disease</td> <td><input type="checkbox"/> Infectious Mononucleosis</td> <td><b>ALLERGIES</b></td> </tr> <tr> <td><input type="checkbox"/> Bone Joint Disease</td> <td><input type="checkbox"/> Psychiatric Treatment</td> <td><input type="checkbox"/> Penicillin</td> </tr> <tr> <td><input type="checkbox"/> Sexually Transmitted Disease</td> <td><input type="checkbox"/> Wear Contact Lenses</td> <td><input type="checkbox"/> Sulfa</td> </tr> <tr> <td><input type="checkbox"/> Seizures/Blackouts</td> <td><input type="checkbox"/> Wear Hearing Aid</td> <td><input type="checkbox"/> Codeine</td> </tr> <tr> <td><input type="checkbox"/> Anxiety/Depression</td> <td><input type="checkbox"/> Other Handicaps/Needs</td> <td><input type="checkbox"/> Aspirin</td> </tr> <tr> <td><input type="checkbox"/> Head Injury</td> <td><input type="checkbox"/> Tonsillectomy</td> <td><input type="checkbox"/> Foods</td> </tr> <tr> <td><input type="checkbox"/> Recurrent Headaches</td> <td><input type="checkbox"/> Appendectomy</td> <td><input type="checkbox"/> Seasonal Pollen</td> </tr> <tr> <td><input type="checkbox"/> Hi/Low Blood Pressure</td> <td><input type="checkbox"/> Hernia Repair</td> <td><input type="checkbox"/> Wasp/Bee Stings</td> </tr> <tr> <td><input type="checkbox"/> Gum/Dental Disorder</td> <td><input type="checkbox"/> Other Operations</td> <td><input type="checkbox"/> Other: _____</td> </tr> </table>		<input type="checkbox"/> Asthma	<input type="checkbox"/> Peptic Ulcer	<input type="checkbox"/> Female Menstrual Problems	<input type="checkbox"/> Cancer	<input type="checkbox"/> Eating Disorder	<input type="checkbox"/> Scarlet Fever	<input type="checkbox"/> Diabetes	<input type="checkbox"/> Chicken Pox	<input type="checkbox"/> German Measles (Rubella)	<input type="checkbox"/> Chronic Cough	<input type="checkbox"/> Bleeding Disorder	<input type="checkbox"/> Measles (Rubella)	<input type="checkbox"/> Tuberculosis	<input type="checkbox"/> Hepatitis/Jaundice	<input type="checkbox"/> Mumps	<input type="checkbox"/> Heart Disease	<input type="checkbox"/> Recent Weight Change	<input type="checkbox"/> Malaria	<input type="checkbox"/> Kidney/Bladder Disease	<input type="checkbox"/> Infectious Mononucleosis	<b>ALLERGIES</b>	<input type="checkbox"/> Bone Joint Disease	<input type="checkbox"/> Psychiatric Treatment	<input type="checkbox"/> Penicillin	<input type="checkbox"/> Sexually Transmitted Disease	<input type="checkbox"/> Wear Contact Lenses	<input type="checkbox"/> Sulfa	<input type="checkbox"/> Seizures/Blackouts	<input type="checkbox"/> Wear Hearing Aid	<input type="checkbox"/> Codeine	<input type="checkbox"/> Anxiety/Depression	<input type="checkbox"/> Other Handicaps/Needs	<input type="checkbox"/> Aspirin	<input type="checkbox"/> Head Injury	<input type="checkbox"/> Tonsillectomy	<input type="checkbox"/> Foods	<input type="checkbox"/> Recurrent Headaches	<input type="checkbox"/> Appendectomy	<input type="checkbox"/> Seasonal Pollen	<input type="checkbox"/> Hi/Low Blood Pressure	<input type="checkbox"/> Hernia Repair	<input type="checkbox"/> Wasp/Bee Stings	<input type="checkbox"/> Gum/Dental Disorder	<input type="checkbox"/> Other Operations	<input type="checkbox"/> Other: _____
<input type="checkbox"/> Asthma	<input type="checkbox"/> Peptic Ulcer	<input type="checkbox"/> Female Menstrual Problems																																												
<input type="checkbox"/> Cancer	<input type="checkbox"/> Eating Disorder	<input type="checkbox"/> Scarlet Fever																																												
<input type="checkbox"/> Diabetes	<input type="checkbox"/> Chicken Pox	<input type="checkbox"/> German Measles (Rubella)																																												
<input type="checkbox"/> Chronic Cough	<input type="checkbox"/> Bleeding Disorder	<input type="checkbox"/> Measles (Rubella)																																												
<input type="checkbox"/> Tuberculosis	<input type="checkbox"/> Hepatitis/Jaundice	<input type="checkbox"/> Mumps																																												
<input type="checkbox"/> Heart Disease	<input type="checkbox"/> Recent Weight Change	<input type="checkbox"/> Malaria																																												
<input type="checkbox"/> Kidney/Bladder Disease	<input type="checkbox"/> Infectious Mononucleosis	<b>ALLERGIES</b>																																												
<input type="checkbox"/> Bone Joint Disease	<input type="checkbox"/> Psychiatric Treatment	<input type="checkbox"/> Penicillin																																												
<input type="checkbox"/> Sexually Transmitted Disease	<input type="checkbox"/> Wear Contact Lenses	<input type="checkbox"/> Sulfa																																												
<input type="checkbox"/> Seizures/Blackouts	<input type="checkbox"/> Wear Hearing Aid	<input type="checkbox"/> Codeine																																												
<input type="checkbox"/> Anxiety/Depression	<input type="checkbox"/> Other Handicaps/Needs	<input type="checkbox"/> Aspirin																																												
<input type="checkbox"/> Head Injury	<input type="checkbox"/> Tonsillectomy	<input type="checkbox"/> Foods																																												
<input type="checkbox"/> Recurrent Headaches	<input type="checkbox"/> Appendectomy	<input type="checkbox"/> Seasonal Pollen																																												
<input type="checkbox"/> Hi/Low Blood Pressure	<input type="checkbox"/> Hernia Repair	<input type="checkbox"/> Wasp/Bee Stings																																												
<input type="checkbox"/> Gum/Dental Disorder	<input type="checkbox"/> Other Operations	<input type="checkbox"/> Other: _____																																												
<p>Please Comment On Any Checked Boxes: (include Explanation and Dates of Illness)</p> <p>_____</p> <p>_____</p> <p>_____</p>																																														
<p style="text-align: center;"><b>STATEMENT OF AUTHORIZATION</b></p> <p>I authorize the Student Health Service at the University of the Incarnate Word to administer medical services, and to perform routine and emergency diagnostic or therapeutic procedures as deemed necessary by duly licensed medical personnel.</p> <p>Student Signature _____ Date _____</p> <p>Parent/Guardian Signature if student is under 18 _____ Date _____</p>																																														

- Records associated with many files
- Pathology images in DICOM format – DICOM viewer ?

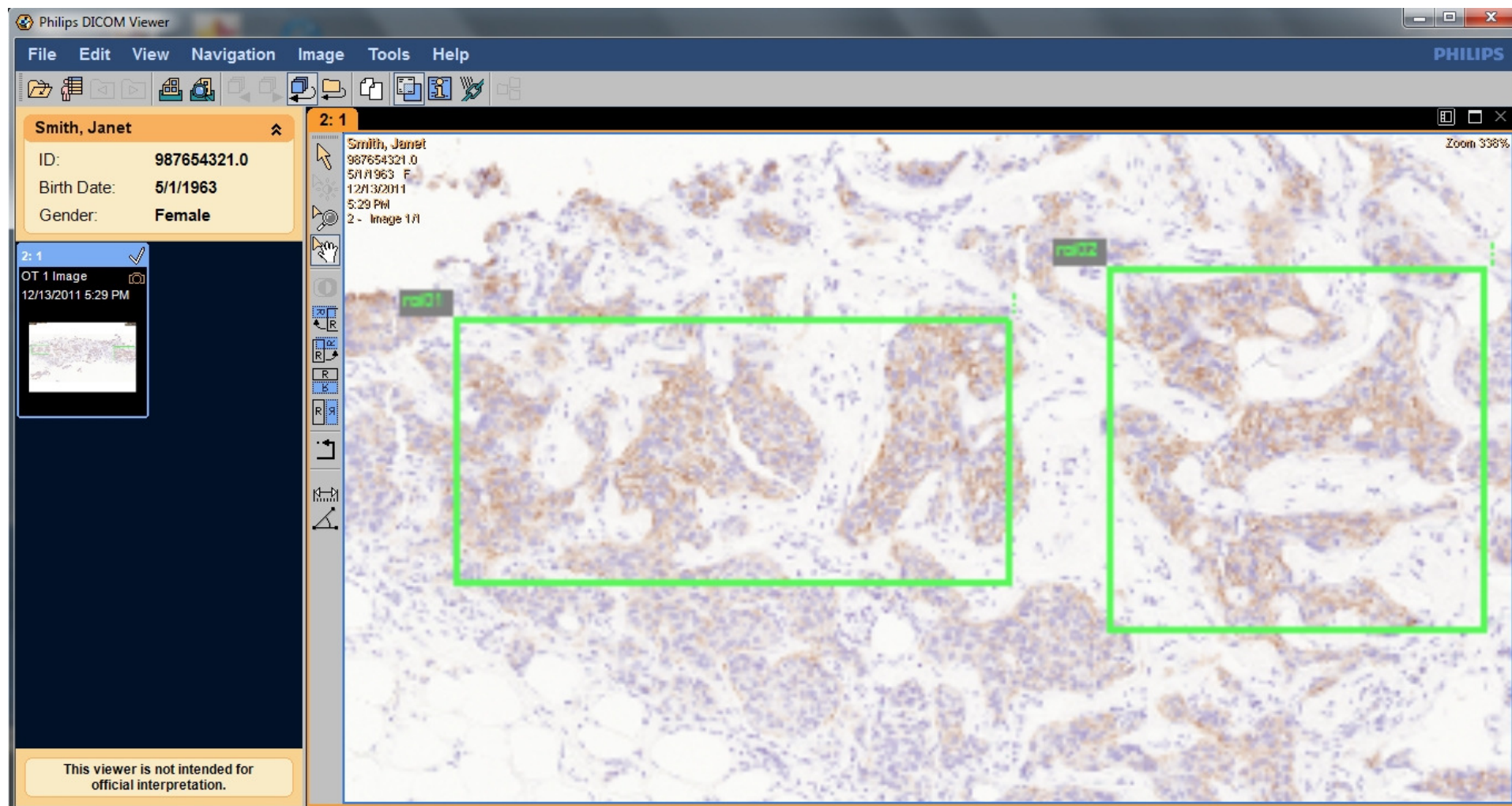

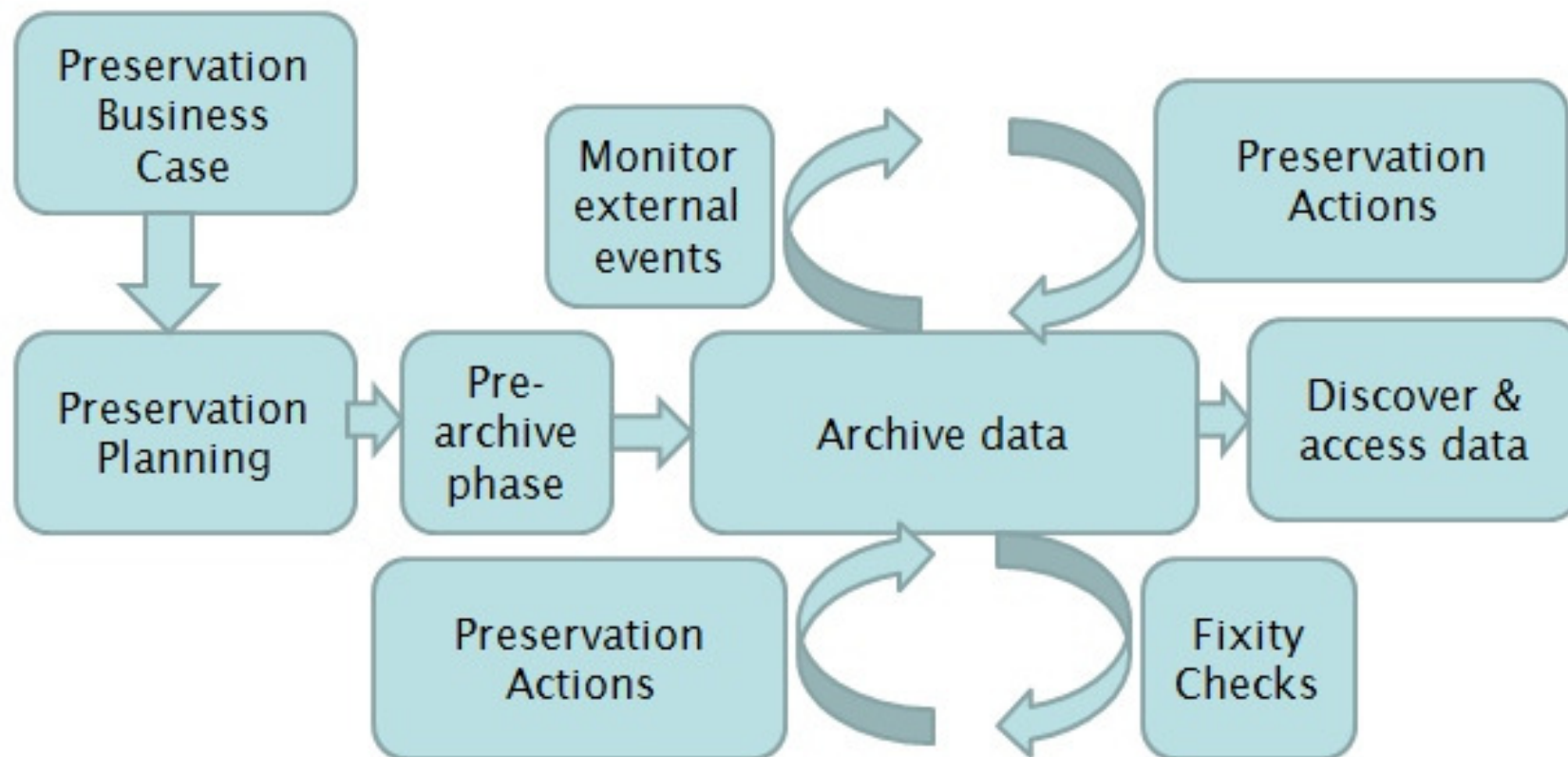

- 1) preserve the data in its current format and assume that it will be usable when required (archive strategy);
- 2) preserve the data in its current format and a description of the format which can be used by a generic emulation tool to use it when required, and assume that the emulation tool will be available when required (emulation strategy);
- 3) migrate the data to one of a few supported formats which can be migrated again later if potential format obsolescence is identified in order to ensure that the data is always in a format which can be used (migration strategy);
- 4) store the data and the tools to use them, and the libraries, operating systems, etc. which those tools depend on, and virtualise the platform to run the tools on the data when required (virtualisation strategy).



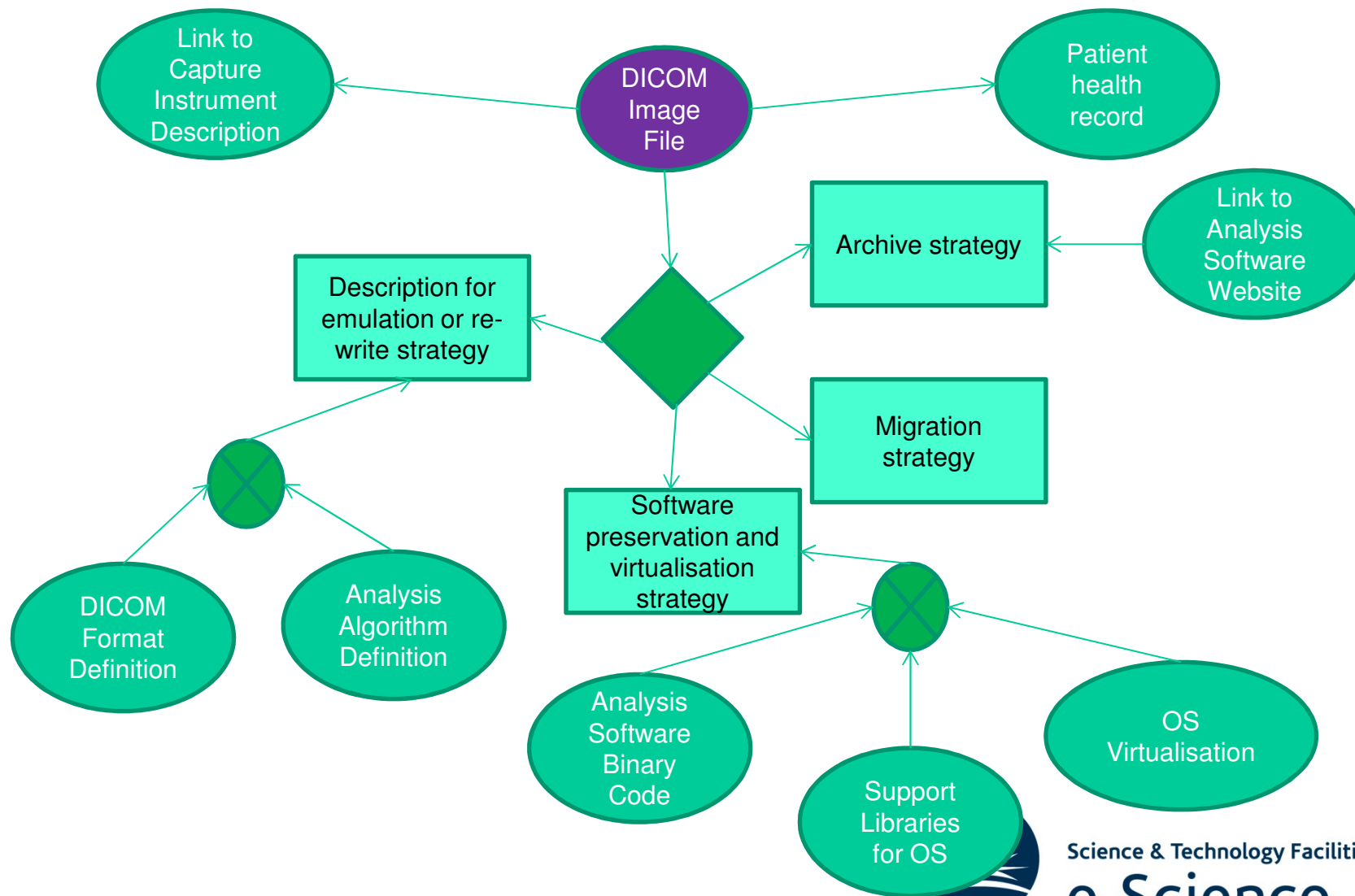

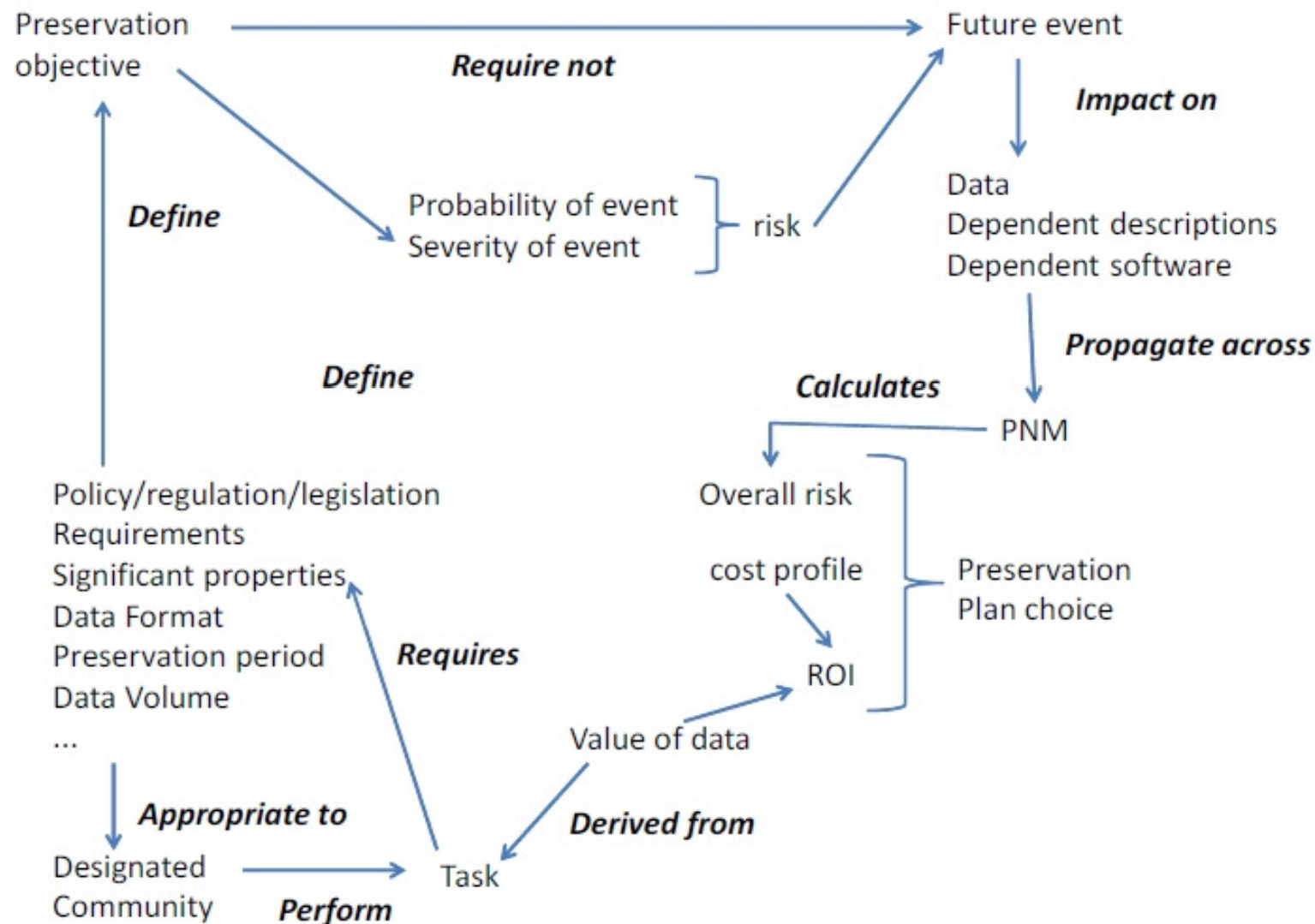



- Tools are under development to support this methodology:
  - 1) PNM editor to generate RDF representations of the preservation network model;
  - 2) planning tool to generate alternative preservation plans from the PNM;
  - 3) cost modelling tool to estimate the cost of each plan;
  - 4) ROI tool to subtract cost from value of data to give ROI;
- **Weakness – how to estimate potential future value of data - probability of occurrence of reasons and their value.**

